

PIANO

Adventures[®] by Nancy and Randall Faber

THE BASIC PIANO METHOD

CONTENTS

UNIT 1 The Family of C's		UNIT 8 The Dotted Quarter Note	
☆ The Time Machine	2	☆ Kum Ba Yah	18
UNIT 2 Arpeggios		☆ Für Elise	20
☆ The Dragon Hunt	4	UNIT 9 The Primary Chords	
UNIT 3 Sixth (6th)		☆ In My Red Convertible	24
☆ Pagoda in the Purple Mist	6	☆ Everybody Loves Saturday Night	26
UNIT 4 The C Major Scale		UNIT 10 The F Major Scale	
☆ A Day at the Carnival	8	☆ The British Grenadiers	28
☆ Sunburst Waltz	10	☆ The Banana Boat Song	32
UNIT 5 The G Major Scale		☆ Classic Sonatina	34
☆ Theme by Haydn	12	☆ 1. Allegro	34
UNIT 6 About the Damper Pedal		☆ 2. Andante moderato	36
☆ The Milky Way	14	☆ 3. Presto	38
UNIT 7 The Eighth Rest			
☆ Dudelsack	16		
☆ Rockin' Bagpipes	16		

ISBN 978-1-61677-086-0 Printed Edition

Copyright © 1994, 2013 Dovetree Productions, Inc.

c/o FABER PIANO ADVENTURES, 3042 Creek Dr., Ann Arbor, MI 48108

International Copyright Secured. All Rights Reserved. Printed in U.S.A.

WARNING: The music, text, design, and graphics in this publication are protected by copyright law. Any duplication is an infringement of U.S. copyright law.

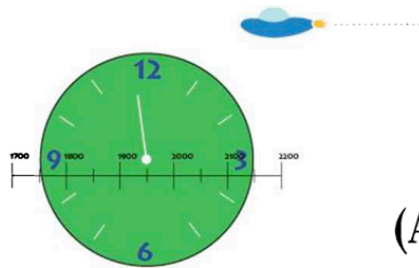

The Time Machine

(A Stop at the 18th Century)

Dynamic Check: Remember the *p* (*piano*) and *f* (*forte*) signs!

Allegro moderato (moderately fast, ♩ = 108-120)

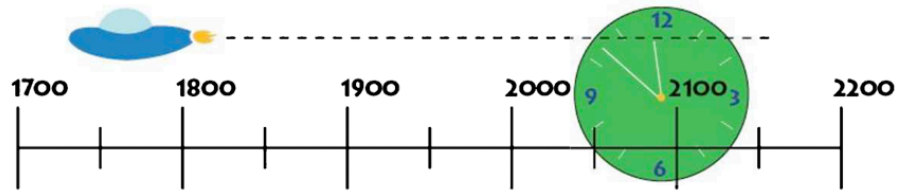

9

12

14

DISCOVERY

This piece begins on beat 3 with an **upbeat** (or pick-up note).
Tell your teacher what you know about an upbeat and an *incomplete last measure*.

Teacher Duet: (Student plays as written)

The Dragon Hunt

A Minor 5-Finger Scale

With energy (♩ = 108-132)

On repeat, jump to the Special Ending, measure 19.

13

Repeat from *measure 3*. At *measure 11*, jump to the Special Ending.

16

19 Special "Dragon" Ending

21

(prepare L.H.)

Be an adventurer! Can you *transpose* this piece to the **D minor 5-finger scale**?

Pagoda in the Purple Mist

Hold the right foot pedal down throughout the entire piece.

Flowing gently (♩ = 100-120)

Teacher Duet: (Student plays 1 octave higher)

13

f

1 4

17

L.H. 2 over

mf

1 3 5 5 3 1

1 4

21

mp

p as soft as possible

8va

1 5

Can you play this piece on all **black keys**? Move your hand position down a *half step*.

13 17

mf

1. 2.

21

p *pp*

A Day at the Carnival

Key of C Major

Cheerfully (♩ = 112-144)

1

mf *p*

Rides and prizes

5

are at the car - ni - val fair.

p

I see a

2 1 2

cross under

4 1 3 2

9

mf *p*

roll - er coast - er

1

Teacher Duet: (Student plays 1 octave higher)

1 9

R.H.

L.H.

p

5 13

1. 3. 2. 4.

Fine

13

for me to ride if I dare!

1 5

5 1

Fine

17

mf

5 1 3 2

5 1 3 2

1 2

21

mf

5 1 3 2

3

4 1 3 2

D.C. al Fine

DISCOVERY

Find the three R.H. scale patterns. Name the starting note of each pattern.
What do you notice about the fingering?

17

mp

1 5 4

5 4

21

mp

1 2

1

D.C. al Fine
(take repeats)

Sunburst Waltz

Key of ____ Major

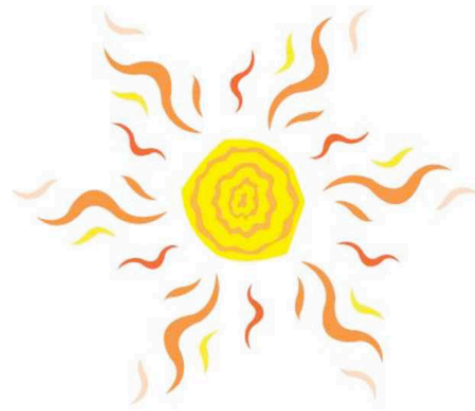

Waltz Check: Can you play beats 2 and 3 *lighter* than beat 1?

Gracefully (♩ = 120-144)

17

21

25

29

33

Name the harmony in each measure for *measures 1-16* as I or V7.

Franz Joseph Haydn

Theme by Haydn*

Key of G Major

Franz Joseph Haydn
(1732-1809, Austria)
adapted

- First practice the R.H. alone for the quick shifts on the repeated notes.

Allegro (♩ = 108-132)

Teacher Duet: (Student plays 1 octave higher)

9

11

14

DISCOVERY Can you transpose *Theme by Haydn* to the key of C major?

9

mf

11

14

The Milky Way

Key of Major

Spinning gently (♩ = 88-104)

2 3 4 5 2

p

mf

L.H. 2 over to F#

3

2

4

2

(prepare L.H.)

5

1 2 3 4 1

p

mf

L.H. 2 over to E

7

1

3

1

(prepare L.H.)

9

p

mf

L.H. 2 over

11

p

(prepare L.H.)

13

mp

(prepare L.H.)

15

Are you playing the F# in each chord?

8va

rit.

p

as soft as possible

L.H. 1/5 over

Does the R.H. begin on the *tonic*, *dominant*, or *leading tone* in the key of **G major**?

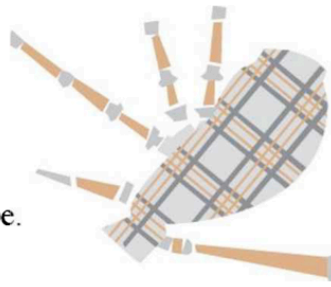

Dudelsack (Bagpipes)

This piece is very old—written 400 years ago!
The L.H. 5ths imitate the steady drone of a bagpipe.

Unknown composer
(circa 1600)
original form

Moderately (♩ = 126)

Here is a “rock” arrangement of the same piece.

- Listen to your teacher demonstrate the music.
Imitate the rhythms you hear.

Rockin’ Bagpipes

Fast rock beat (♩ = 160-172)

arranged by N. Faber

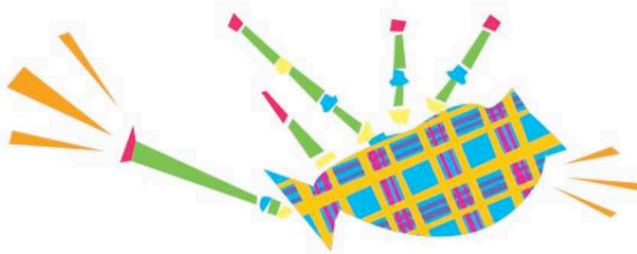

9

mf

12

15

p

18

mp *mf* *f*

ritardando

Which hand uses an **eighth rest**? On what beat does the eighth rest occur?

Kum Ba Yah

("Come By Here")

This piece will help you practice graceful lifts across the keys.

Peacefully (♩ = 76-92)

Traditional African

1. Kum ba yah, my Lord, kum ba yah. Kum ba

mp *p*

(prepare)

4 yah, my Lord, kum ba yah. Kum ba

mp *p*

(prepare)

7 yah, my Lord, kum ba yah. Oh, Lord,

11

kum ba yah.

p *f* 2. Some - one's sing - ing, Lord,

1 2 5 5 3 1

14

kum ba yah.

p *f* Some - one's sing - ing, Lord,

4 1 5 1

cross 2 over

17

kum ba yah.

p *f* Some - one's sing - ing, Lord, kum ba yah.

4 5 1 2 1

21

p *f* Oh, Lord, kum ba yah.

1 3 5

Additional lyrics

- 3. Someone's sleeping, Lord, kum ba yah...
- 4. Someone's crying, Lord, kum ba yah...
- 5. Someone's praying, Lord, kum ba yah...
- 6. Someone's shouting, Lord, kum ba yah...

Für Elise*

Ludwig van Beethoven
(1770–1827, Germany)
arranged

With motion (♩ = 92-108)

***Note to Teacher:** This simplification of Beethoven's famous Für Elise is included here for musical pleasure and pianistic development. It is not intended for competitions or festivals which designate only authentic keyboard repertoire.

7

9

11

13

15

(prepare L.H.)

17

mf

19

(prepare)

21

(Hint: the left, the right, the left, the right hand)

23

now be - gins the theme a -

p gain.)

5

25

5

27

29

rit.

2

3

Can you spell the name **Beethoven** correctly? Practice writing it until it's easy!

In My Red Convertible

Key of ___ Major

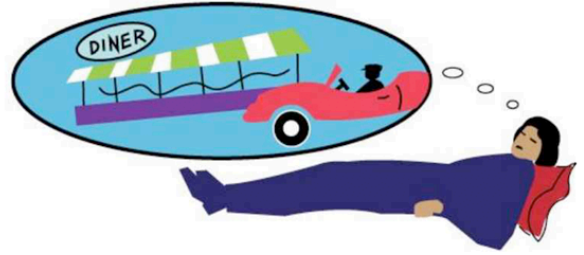

Cruising along (♩ = 88-100)

5 1 3 4 1

mf In my red con - vert - i - ble,

3 1 3

dream - y red con - vert - i - ble,

5 3 1 4

I'd be in the driv - er's seat,

(prepare L.H.)

7

cruis - in' down the cit - y street.

(prepare L.H.)

9

Get a bur-ger down on Main, cruise in, cruise

(prepare L.H.)

1/3 5 1/2 5 move 1/3 5 1/2 5 move

12

on.

15

mp

p

5 1 2 5 3 5 3 1

DISCOVERY

Where does the L.H. imitate the R.H.? Show your teacher.

Teacher Duet: (Student plays as written)

R.H. 1 2 3 5

L.H. *f* *mf*

7 9 12 15

8va

R.H. 5 2 tremolo

L.H. 2 4 *p*

Everybody Loves Saturday Night

Key of ____ Major

Rather fast (♩ = 112-132)

Traditional

5

Teacher Duet: (Student plays 1 octave higher)

9

night.

f Ev - 'ry - bod - y,

5 3 2 1 5

ev - 'ry - bod - y,

ev - 'ry - bod - y,

ev - 'ry - bod - y,

1 2 3 4 2 1

13

mf ev - 'ry - bod - y

loves Sat - ur - day

night.

3 3 2

16

f

1 2 3 2 3 5

The **eighth rest** in this piece always occurs on:
 beat 1 beat 2 beat 3 beat 4

(circle one)

- Learn both the *Secondo* and *Primo* parts.
- Have fun playing with a friend or your teacher.

The British Grenadiers

Secondo

Play BOTH HANDS *8va LOWER*.

With energy (♩ = 116-132)

Traditional

The natural cancels the Bb. ↗

The British Grenadiers

Primo

Play BOTH HANDS *8va HIGHER*.

With energy (♩ = 116-132)

Traditional

5 9

cue: (1 2 3 4) *f*

1 1

1. 2.

3 5 1 1 2 1 *mf*

(1 2 3 4) (1 2 3 4)

3 1 5

13

4 4 1 5 5 1 *f* *cross over*

2

1

17

1 3 1 2 1 *Turn page!*

3 1 3

The natural cancels the B \flat .

Secondo

21 Key of ___ Major

25 29

1.

2.

33

37

Primo

21 Key of ___ Major

25 29

The Banana Boat Song

Happy and carefree (♩ = 132-152)

Jamaican Folk Song

Teacher Duet: (Student plays as written)

9

13

17

21

Point out the following in this piece:
 I, IV, and V7 chords in the key of F, eighth rest, fermata, and accent mark

Allegro!

Classic Sonatina 1st Movement

A sonatina is an instrumental piece, often with three sections called movements. Each movement has a different character or mood. The **first movement** is *allegro*—cheerful and lively!

Key of _____ Major

A

N. Faber

Allegro (♩ = 138-172)

A1 section A, slightly changed

17 **B**

mp 5-finger scale

5-finger scale

21

mf 5-finger scale

5-finger scale

25 **A1**

f 5-finger scale

p 5-finger scale

29

mf 5-finger scale

5-finger scale

Coda (the Italian word for "ending")

33

mf 5-finger scale

p 5-finger scale

8va - - - - -

The **second movement** is slower and calmer.
 The performer can “show off” their phrasing,
 tone, and pedaling!

2nd Movement

Key of _____ Major

Andante...

- Trace the key signature for the first page of music.

Andante moderato (♩ = 100-116)

17

mf *move* *mp*

3 3 4

1 5

21

pp

5

25

mp

1 5

29

mp

1 2 1 2

33

(prepare) *p* *rit.*

1 5 1 2

Presto!

The **third movement** of a sonatina is usually quite fast and rhythmic! As you play, create “super” staccatos, sharp accents, and colorful dynamics.

3rd Movement

Key of _____ Major

Presto (very fast, “in two,” ♩ = 96-112)

17

mp

R.H. 1 2 3 4

R.H. 1

L.H. 4 3 2 1

L.H. 4

19

R.H. 1

1

4

cresc. poco a poco (little by little)

4

L.H. 4

22

4

1

5

f

1

25

mp

3

1

3

1

3

1

3

2 1

29

p *mf*

33

f

37

p

40

mf

43

C chord

E \flat chord

Grand Pause

f *mf* *f*

8va.1